རྗེར་གདན་ཡིག་སར ཕྱག་ལོངས་ཡིག་སར འགོས་ལོ་ཡིག་སར དབུ་ཅན	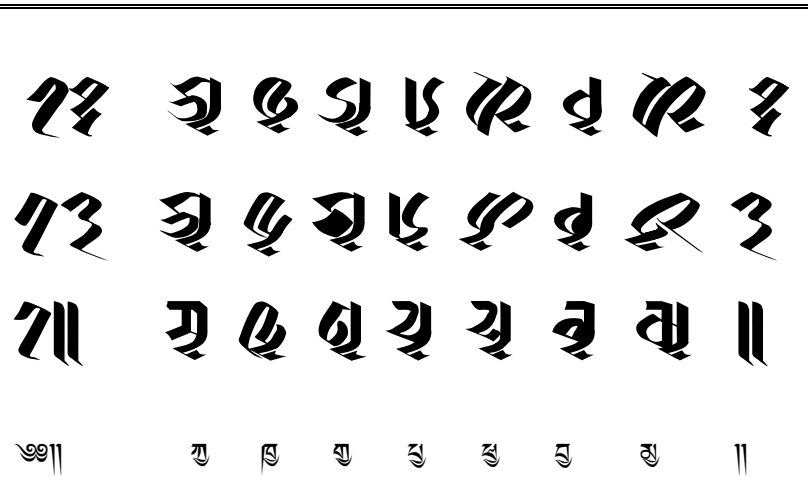	Vajra3 V(78,79)/ V3(208–214)/ / V(79) Vajra4 V1(78,79)/ V4(48–51)/ V4(53–55)/ V1(79) Vajra5 V2(78,79)/ V5(48–51) (60) (52–53)/ V2(79)]

1018/140605-20-33 Library of Congress Tibetan Transliteration

kya khya gya pya phya bya mya

© COPYRIGHT1996 GEORGFISCHER- VIENNA / AUSTRIA - ALL RIGHTS RESERVED REPRODUCTION OF THIS DOCUMENTATION OR ASSOCIATED SOFTWARE IS PROHIBITED WITHOUT WRITTEN CONSENT FROM THE AUTHOR

རྗེར་གདན་ཡིག་སར ཕྱག་ལོངས་ཡིག་སར འགོས་ལོ་ཡིག་སར དབུ་ཅན	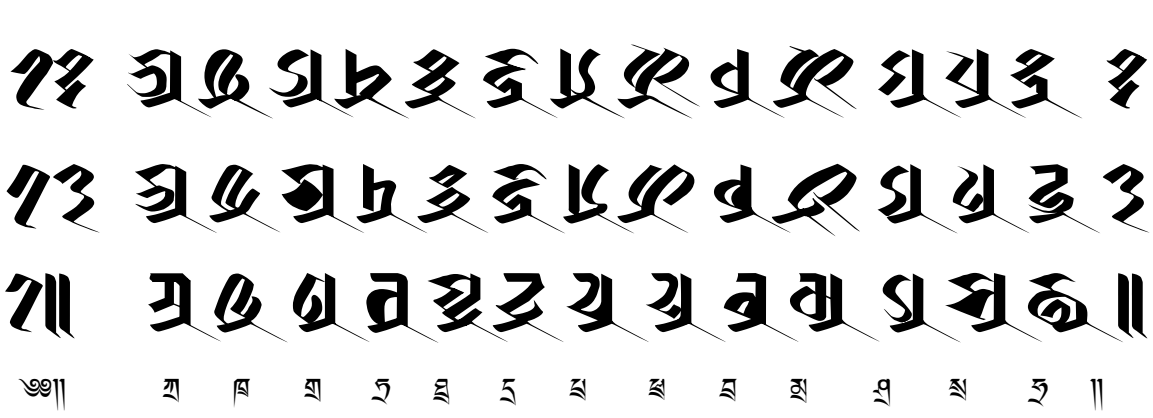	Vajra3 V(78,79)/ V3(224–236)/ V(79) Vajra4 V1(78,79)/ V4(64–76)/ V1(79) Vajra5 V2(78,79)/ V5(64–76)/ V2(79)]

1019/140605-21-29 Library of Congress Tibetan Transliteration

kra khra gra tra thra dra pra phra bra mra śra sra hra

རྩོར་གདན་ཡིག་སར ཕྱག་ལེའུ་ཡིག་སར འགོས་ལོ་ཡིག་སར དབུ་ཅན		Vajra3 V(78,79)/ V3(96-107)/ V(79) Vajra4 V1(78,79)/ V4(96-107)/ V1(79) Vajra5 V2(78,79)/ V5(96-107)/ V2(79)]

1020/300605-17-42 Library of Congress Tibetan Transliteration

rka rga rṅa rja rña rta rda rna rba rma rtsa rdza

© COPYRIGHT1996 GEORGFISCHER- VIENNA / AUSTRIA - ALL RIGHTS RESERVED REPRODUCTION OF THIS DOCUMENTATION OR ASSOCIATED SOFTWARE IS PROHIBITED WITHOUT WRITTEN CONSENT FROM THE AUTHOR

རྩོར་གདན་ཡིག་སར ཕྱག་ལེའུ་ཡིག་སར འགོས་ལོ་ཡིག་སར དབུ་ཅན	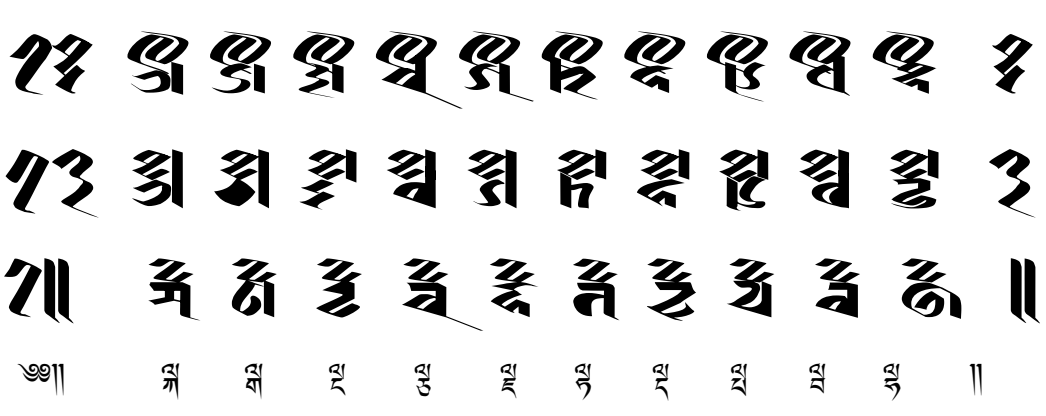	Vajra3 V(78,79)/ V3(176-185)/ V(79) Vajra4 V1(78,79)/ V4(176-185)/ V1(79) Vajra5 V2(78,79)/ V5(176-185)/ V2(79)]

1021/300605-18-28 Library of Congress Tibetan Transliteration

lka lga lṅa lca lja lta lda lpa lba lha